



# EMBRACE BEAUTY

adeline+ Aesthetic Center Starter Platform  
Multiple Features. One Extraordinary System.

SYNERON  CANDELA®

# adeline+ Aesthetic Center Starter Platform

Multiple Features. One Extraordinary System.

Large touch screen with pre-set parameters to provide safe and effective treatments for all skin types powered by elōs™ patent technology

Ability to customize the system to 6 clinical applications, allowing you to expand your aesthetic center by providing a large range of aesthetic treatment offerings

Versatile, non-invasive aesthetic solution for pain-free hair removal, pigmentation, small blood vessels, scars, acne scars, stretch marks and wrinkle reduction

Adeline + meets patient demands fast, effectively, with minimal discomfort and the highest safety features

Adeline partnership program available for your center's marketing needs



## elōs™ Technology

The Adeline + applicators use the revolutionary elōs™ technology, a combination of safe and effective levels of infrared light and bi-polar radiofrequency energies to remodel the deep dermal layer of the skin by stimulating new collagen growth.

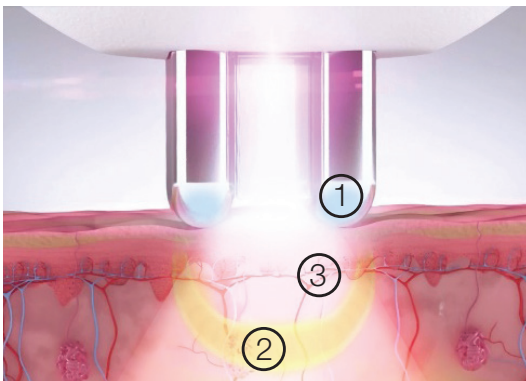

### How does elōs™ work?

1. Contact is made with the skin and cooling begins
2. Optical energy pre-heats the target tissue
3. Radiofrequency energy is drawn towards the heated target deep inside the dermis and both energies work to treat the target tissue

# GROW<sup>↑</sup> Your Aesthetic Business Quickly!

## 6 elōs™-based clinical applications, allowing you to expand your aesthetic center and provide more aesthetic treatment offerings

- Syneron Candela patent technology
- Short, safe and comfortable treatment for all skin types
- Clinically proven, physician-endorsed technology worldwide
- Utilizes elōs™ patented technology, incorporating Light and RF energies in synergy



### ST+

The ultimate skin tightening for face and neck

- Both immediate and long-term tightening effect
- Short, safe, comfortable and effective treatment
- Multiple clinical studies conducted worldwide



### AC+

Treats active, inflammatory acne in all skin types

- Short, safe and effective treatment
- Multiple clinical studies conducted worldwide
- Reduces sebum secretion and overall inflammatory response



### SRL+

Pain-free skin rejuvenation applicator

- Eliminates pigment spots, sun damage and superficial small veins
- Includes both pulsed and motif operating modes



### HRS+

Pain-free facial hair removal applicator

- Permanently reduces hair and improves skin texture due to elos technology
- Small spot size for small areas such as upper lip, chin, cheeks etc.
- Includes both pulsed and motif operating modes



### HRL+

Pain-free body hair removal applicator

- Permanently reduces hair and improves skin texture due to elos technology
- Large spot size for short, safe and comfortable treatment for all skin types
- Includes both pulsed and motif operating modes



### Matrix+

The ultimate skin resurfacing applicator for face, neck and body

- Treats acne scars, scars, minimizes pores, improves skin texture, reduces pigment, stretch marks, reduces wrinkles and tightens the skin
- Utilizes fractional Bi Polar RF patented technology by the Syneron Candela motif operating modes

---

## Adeline - Professional Beauty Product Line

Syneron Candela is the global leader in the aesthetic medical devices market, combining the highest level of innovation, expertise and customer understanding that is superior to that of any company in the aesthetic industry. Financial stability allows our company to offer customers the broadest available product portfolio, the best global service organization and an expansive worldwide distribution network.

Syneron Candela is launching a new product line called Adeline, specifically designed for the Professional Beauty Market. Adeline products are based on Syneron Candela's patented elōs™ and fractional radio frequency, Diode laser technologies. The Adeline product range covers an array of treatments for hair removal, body shaping, skin firming, rejuvenation, scars and many more.

Adeline. Bringing Physician Endorsed Technology to the Professional Beauty Market.

---



# adeline+ Professional Aesthetic Technology Endorsed by Physicians

- Skin tightening for face and neck
- Pain free skin rejuvenation
- Pain free body and face hair removal
- Facial hair removal
- Skin resurfacing for face, neck and body
- Treats active, inflammatory acne

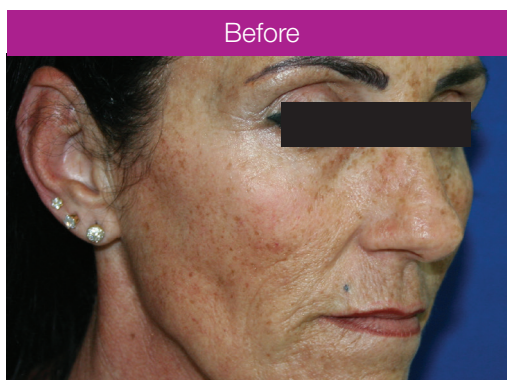

Before



Post 2 treatments

Ruthie Amir, M.D.

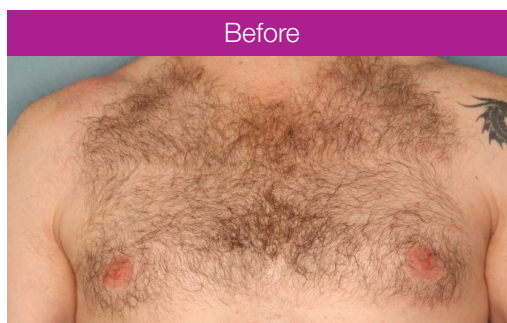

Before



Post 1 treatment

Ruthie Amir, M.D.

Indication	Applicator	Spectrum	Light Fluence	RF Energy	Treated Area	Pulse Rep Rate	Operational Mode	Cooling
Active acne treatment	AC+	400-980nm	up to 25 J/cm <sup>2</sup>	up to 20 J/cm <sup>3</sup>	25x12mm	up to 0.7Hz	Pulsed	5°C
Non-invasive wrinkle treatment	ST+	700-2000nm	up to 6 J/cm <sup>2</sup>	up to 100 J/cm <sup>3</sup>	12x8mm	up to 0.7Hz	Pulsed	10°C
Hair removal treatment	HRS+	680-980nm	up to 45 J/cm <sup>2</sup>	up to 25 J/cm <sup>3</sup>	25x12mm	up to 3Hz	Pulsed & Motif	5°C
Hair removal treatment	HRL+	680-980nm	up to 35 J/cm <sup>2</sup>	up to 25 J/cm <sup>3</sup>	35x14mm	up to 3Hz	Pulsed & Motif	5°C
Superficial pigmented	SRL+	470-980nm	up to 35 J/cm <sup>2</sup>	up to 25 J/cm <sup>3</sup>	36x14mm	up to 3Hz	Pulsed & Motif	5°C

## System Specifications

- System weight 30 Kg
- System dimensions (WxDxH) 38x35x129 cm
- User interface 15" touch screen
- Electrical specifications 100-250V, 12A, 47-400Hz

SYNERON  CANDELA®  
www.adeline-beauty.com